



pearson
ferrier®



3 ACRES STREET
Bury, BL8 3BR
Offers Over £270,000

3 ACRES STREET

Property at a glance

- SEMI-DETACHED PROPERTY
- THREE BEDROOMS
- CUL-DE-SAC
- TOTTINGTON VILLAGE
- CLOSE TO EXCELLENT SCHOOLS
- OFF ROAD PARKING

Well presented three bedroom semi-detached property located in a cul -de- sac location just off Booth Street/Scobell Street, close to the village centres of Tottington & Walshaw on the border of the villages of Tottington & Walshaw. The location offers excellent access to local amenities, great schools and yet with local countryside being close by. The property is ideal first time buy or for growing families alike. In brief the property comprises of: Vestibule, lounge, breakfast/kitchen and conservatory. To the first floor are three bedrooms (two being double & min bedroom with fitted wardrobes) and family shower room. The property benefits from garden to the front with drive leading to the side and garden to the rear.

Tenure - Leasehold - 999 years from 29 September 1967

Ground Rent £15 per year

Council Tax Band - B

EPC-tbc

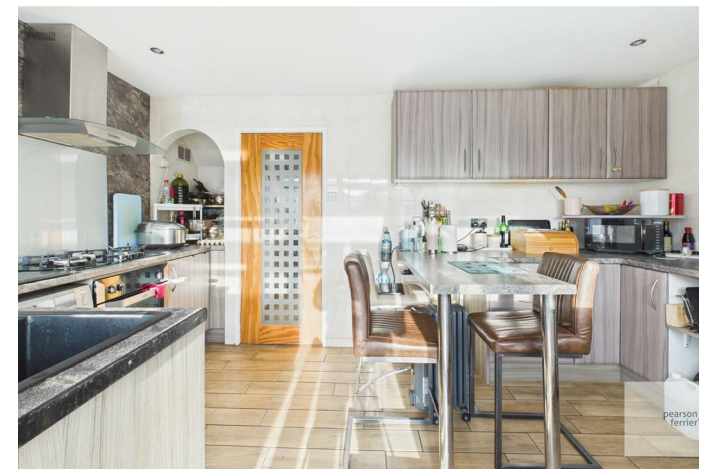

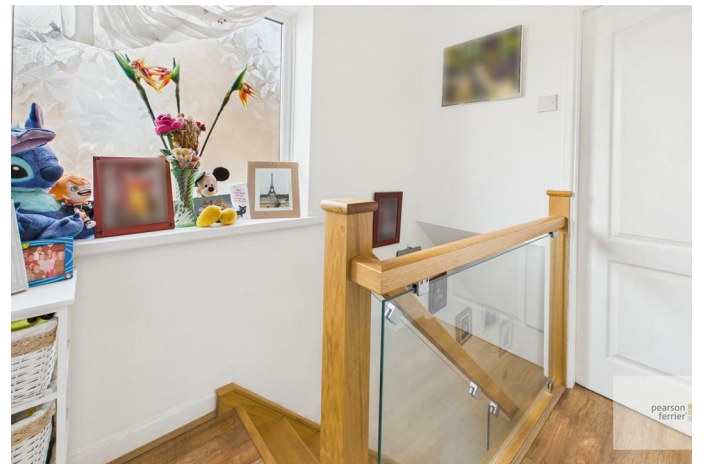

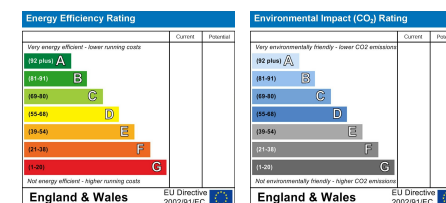

Bury Office
 435/7 Walmersley Road, Bury, Lancashire, BL9 5EU
 Telephone: 0161 764 4440
 Fax: #
 Email: bury@pearsonferrier.co.uk

www.pearsonferrier.co.uk



All statements contained in these particulars are for indicative purposes only and are made without responsibility on the part of Pearson Ferrier and the vendors of this property and are not to be relied on as statements or representations of fact. Potential purchasers should satisfy themselves by inspection or otherwise as to the accuracy of such details contained in these particulars.